

## 2017 Spooktacular 5K Run/Walk Medical Information & Waiver of Liability

*I recognize that there is an element of risk in any outdoor sport or activity. Understanding the risks involved in the Oblong Children's Christian Home Spooktacular 5K, I certify that I am fully capable of participating in this event.*

*I hereby assume all risks involved in participating at the Oblong Children's Christian Home Spooktacular 5K. I and my heirs, successors, and assigns will hold the Oblong Children's Christian Home and the host site harmless from any and all liabilities, actions, causes of action, debts, and claims resulting from the Oblong Children's Christian Home 5K.*

Signature: \_\_\_\_\_

Date: \_\_\_\_\_

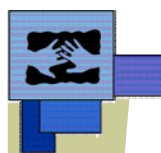

# Oblong Children's Christian Home

Oblong Children's Christian Home is a ministry of Christian Churches and Churches of Christ to abused and troubled children who are 5 to 17 years old. The ministry provides:

- unconditional love,
- a stable, structured environment, and
- family-style group home.

Children come to our home for a variety of reasons. It may be because:

- the child is running with the wrong crowd,
- the child is not attending school,
- the child has a difficult home situation, or
- the child has mild to moderate legal problems.

Our goal is to reunite the children with their families. For most families, the goal is for the child to return home after making significant changes. The length of stay is determined by how long it takes the child and his/her family to achieve the goals set at placement. To overcome the destructive habits that led to placement and to replace them with healthy habits that are maintained when the child returns home normally takes at least 18 months. The need for continued care is reviewed after 12 months and every 6 months thereafter.

Children are not turned away from our home because of their race, faith, creed, or family financial condition.

Our home is licensed by the Illinois Department of Children and Family Services.



## A Benefit Race for the Oblong Children's Christian Home

Where: Oblong Park  
Oblong, IL

When: October 28,  
2017

Race time is 8:00  
AM

SPONSORED BY: and

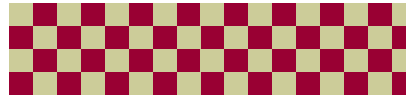

**OFFICIAL ENTRY FORM BELOW:**

This page can be reproduced for additional entries.

Name: \_\_\_\_\_

Sex: (circle one)    M    or    F

Age: (as of 10-28-17) \_\_\_\_\_

Address: \_\_\_\_\_

\_\_\_\_\_

City: \_\_\_\_\_

State: \_\_\_\_\_ Zip: \_\_\_\_\_

Email: \_\_\_\_\_

Phone: \_\_\_\_\_ - \_\_\_\_\_

Circle Adult Shirt Size    S    M    L    XL

Circle Child Shirt Size: L

Registration price: \$25

Mail entry forms with check or money order to:

**Oblong Children's Christian Home**

Amy Kemp  
4094 E 1050th Ave  
Oblong, IL 62449

**Registration price: \$25**

*Entry fees are non-refundable.*

Race will commence rain or shine.

**What You Get:** Each pre-registered participant will receive a T-shirt. All participants will receive post-race refreshments and goodies and will be eligible for randomly drawn prizes.

**Course Description:** The race will begin at the Oblong park - running or walking through town (loop).

**Awards:** Awards will be presented immediately afterward in the following age groups (male and female):

- 5K**    10 & under
- 11 - 15
- 16 - 20
- 21 - 30
- 31 - 40
- 41 - 50
- 51 - 60
- 61 & over

**Overall winners**

Participants may bring children in strollers.

**SPONSORED BY:**  **AND**

